DOWN TOWN

MAKE DAD A MOST HAPPY FELLA!

What's all in for father

Appomattox

LITTLE GIRL CATCHES BIG BASS

Pedi Myrick of Appomattox, daughter of Mr. and Mrs. W. D. Myrick, Jr., age 9, is shown with the first bass she has ever caught in her life. The big bass was caught by Pedi June 11th at Buggs Island and weighed five pounds and 1 ounce. It was 19¾ inches long.

She has caught many brem in her grandfather's pond, fishing since she was very small. She caught her first fish when she was only two years old.

Gifts For Very Special People for DAD GRANDAD

FOR THE BRIDE & GROOM

Come in and let us help you select a very special gift for that very special person.

- Jewelry
- Silver
- Cross Pen and Pencil Sets
- Billfolds
- Crystal
- Pewter
- Travel Kits
- China
- MaLeck Wood
- Books
- Ginger Jars

The Most Complete Gift Shop In This Area

Elliott Florist & Gifts
28 Main St. — Appomattox, Va.
Phone 352-5510

Downtown Shoppers

We want to remind you of the well-trained, friendly people, and the complete banking services at

FIDELITY AMERICAN BANK
Member FDIC

Downtown and Hillcrest Branch
Appomattox, Va.

Helping You Grow Helps Us Grow

Member-Guest Golf Tournament At F.R.C.C. This Week End

The annual member-guest golf tournament, one of the most popular events at F.R.C.C. is scheduled to begin with a shotgun start at 8 a.m. Saturday morning.

A total of 128 golfers will be participating in the 36 hole tournament with flights determined after completion of 18 holes.

Doug Marshall and Wayne Proffit are defending champions having won in 1976 and 1977.

In addition to prizes in each flight, additional prizes will be awarded each day for the longest drive and closest to the hole contests.

Parings and starting tees for Saturday are as follows:

8:00 A.M.

Tee 1A - Whilhoit-Torrence, Thompson - Wilson.

Tee 1B - Wariner-Calahan, Carter-Meeks; Tee 2A, Mitchell-Henson, Lewis-Harvey; Tee 2B, McFaden-McFaden, Jackson-Fore; Tee 3A, Rothgeb-Guest, Dinkens-Matherly; Tee 4A, Weakley-McCraw, Roberts-Osborne; Tee 4B, Lawson-Acuff, Smith-Coleman; Tee 5A, Mitchell-Powell, Padgett-Padgett; Tee 5B, Milton-Brooks, Nash-Weeks; Tee 6A, Wooten-Blankenship, Drinkard-Thomas; Tee 6B, Carson-Guest, Guill-Davis; Tee 7A, Harvey-Stanley, Webb-Guest; Tee 8A, Foxwell-Howard, Lawson-Lawson; Tee 8B, Burke-Hardy, Prey-Hartzell; Tee 9A, Maxwell-Carrier, Conner-Conner; Tee 9B, Martin-Maddox, Hubbard-Guest

1:00 P.M.

Tee 1A - Rush-deBernard, Geisler-Lusardi; Tee 1B, Marshall-Proffit, Hill-Evans; Tee 2A, Mitchell-Mitchell, Williams-Davis; Tee 2B, Conner-Ferguson, Harris-Carey; Tee 3A, Brown-Hostetter, Hamlette-Walker; Tee 4A, Mathews-Guest, Scruggs-Thornhill; Tee 4B, Smith-Evans, Tolley-Williamson; Tee 5A, Dotson-West, Bass-Guest; Tee 5B, Lawson-Hay, Tolley-Burton; Tee 6A, Roberts-Ford, Williams-Womack; Tee 6B, Burke-Pilcher, Seay-Hawks; Tee 7A, Conner-JOnes, Ferguson-Sperry; Tee 8A, Robinson-Best, Paulette-Chapman; Tee 8B, Thompson-Kessler, Guill-Guill; Tee 9A, Ranson-Brown, Guthrie-Carter; Tee 9B, Bass-Page, Williams-Wilson.

Complete Line Of Party Supplies

Wedding, Birthday, After Rehearsal, Anniversary

Cake Tops, Napkins, Plates, Favors

Wilton Cake Decorating Books

PLANNING A PARTY? SEE JEN!

JEN'S PARTY SHOP
Church Street
APPOMATTOX
352 - 2121

JAMERSON Insurance Agency

ALL LINES OF INSURANCE

MRS. ROBERT JAMERSON
Agent & Manager

PHONE 352-8443
Appomattox, Va.

SEE US FOR YOUR INSURANCE NEEDS

THE EASY LIVING SHOP

FURNITURE For Your EASY LIVING

Main Street - Appomattox Phone 352-5020

Father's Day Sale

he'll know you really care!

with a

LA-Z-BOY

Reclina-Rockers

Swivel Rockers

Wall Reclinas

and

America's favorite chair. To sit in it is to love it.

He deserves it!

Up To 35% Off All Recliners

Free Delivery
Lay-Away
Credit Terms Available

OPEN EVERY FRIDAY NITE 'TIL 7 P.M.

Sure To Please Gifts For DAD'S DAY!

DAD WE LOVE YOU!

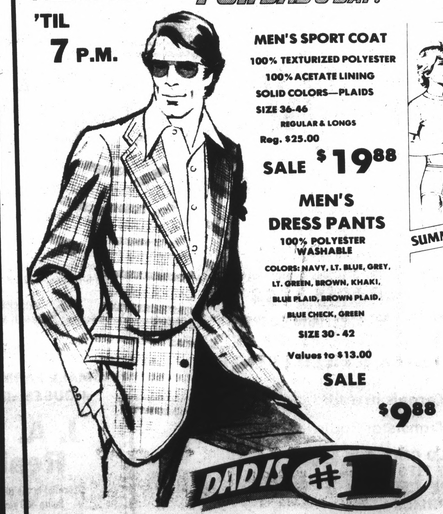

MEN'S SPORT COAT
100% TEXTURIZED POLYESTER
100% ACETATE LINING
SOLID COLORS—PLAIDS
SIZE 36-46
REGULAR & LONGS
Reg. $25.00
SALE $19.88

MEN'S DRESS PANTS
100% POLYESTER WASHABLE
COLORS: NAVY, LT. BLUE, GREY, LT. GREEN, BROWN, KHAKI, BLUE PLAID, BROWN PLAID, BLUE CHECK, GREEN
SIZE 30 - 42
Values to $13.00
SALE $9.88

SALE PRICED

MEN'S BRIEFS
SIZE 28 - 44
3 FOR $3.00

MEN'S TEE SHIRTS
SIZE S - M - L - XL
3 FOR $3.50

MEN'S MAGIC DENIM JEANS
65% POLYESTER - 35% COTTON
WRINKLE FREE! TEAR RESISTANT!
PUCKER FREE! HOLDS CREASE!
PADES GREAT! SOFT!
WESTERN FLARE BOTTOM
10 1/4 Oz. SIZE 30 - 38
REG. $11.00
SALE $7.88

DAD IS #1

MARSHALL'S DEPT. STORE 5 MAIN STREET APPOMATTOX

Local Golfers Play In Annual Baskervill Bowl Tourney In Farmville

The annual Baskervill Bowl Golf Tournament completed last week end in Farmville drew a host of players from Appomattox.

Ronnie Booth of Farmville won first place in the Championship Flight with 69-70 139. He was followed by Karl Boggs who shot 71-73- 144.

Jerry Conner shot 76-72 - 148 good for fifth place in the Championship Flight.

Other Appomattox golfers included Doug Marshall, and James Paulette in the Championship Flight, Buddy Carson, First Flight, Floyd Williams and G. H. Jamerson, Second Flight, Jerry Robinson, Third Flight and Jimmy Mayberry, Fourth Flight.

FANTASTIC BARGAINS FOR FATHER

REPORT OF TENNIS COMMITTEE AT FRCC

The Tennis Committee at FRCC reports that a Men's, Women's and Junior Tennis Ladder has been established and placed at the tennis courts. Rules governing Ladder Matches are posted at the same place, and any questions should be directed to Rev. Harmon Smith.

The Tennis Committee further reports that there was not enough interest to warrant engaging the services of a tennis professional. Mrs. Carol Cozart has kindly volunteered to conduct a tennis clinic, beginning Monday, June 19. A sign-up sheet will be in the Golf Shop for those interested in six lessons for a fee of $10.00 payable directly to Mrs. Cozart. This clinic is basically for beginners and children.

Your Tennis Committee further reports that, as of June 1st, reservations for use of the tennis courts may be made by calling the Golf Pro Shop after 8 a.m. Warren and Ann Moser have very kindly agreed to take these calls and make the reservations. The reservations will begin at 6 p.m. and will be for a period of one hour through 10 p.m.

In order for the reservations system to work, and in fairness to those interested in using the courts at night, the Tennis Committee asks that no group of individuals take advantage of the reservations system and reserve the courts for long periods of time. The reservations sheet will be posted by Warren at the tennis courts each evening at 6 p.m.

The Tennis Committee further reports that the same rule governing the use of the tennis courts that have been in effect heretofore, will remain in effect, and are posted on a large green board outside the tennis courts. These rules include that, when persons are waiting for a court, play be limited to one hour from the start of play. On Wednesday mornings the courts will be reserved for use by the ladies.

The tennis courts are in heavy demand, especially during certain periods, and we encourage all members and their children to use common sense and courtesy in the use of the courts so that everyone might enjoy them.

Several intra-club tournaments have been previously scheduled and one tournament with a visiting country club has already been played and more similar tournaments are expected throughout the summer. If you have any suggestions concerning the use of the tennis courts or any questions, please contact any member of the Tennis committee: Sam Kerr, Ruby Ferguson, Carol Cozart, Fred Roberts, Frances Lewis, Bruce Cowan and Harmon Smith.

HUNT CLUB TO MEET SATURDAY

The Chestnut Mountain Hunt Club will meet on Saturday, June 17th, at 8 p.m. in the Stonewall Precinct Voting Building.

All members are encouraged to attend.

Photographer Shearer B. Robertson
8 S. Court St.
Appomattox, Va
Ph: 352-5170
Photographer

Oakville Ruritans Plan Auction For June 24

The Oakville Ruritan Club conducts an Auction Sale each year to raise funds to carry out community improvement projects in the area.

If you have items you would like to donate to the Club or consign to the sale, please contact M. C. Weiss, P. O. Box 36, Appomattox, VA 24522 or call 352-7168 or 352-5054 or contact M. R. Shafer, 352-7816.

You will receive 80% of the sale price on those items you consign to the sale.

Arrangements for donations and consigned items need to be completed by June 19th.

Don't miss this opportunity to help the Oakville Ruritans help your community.

Burke Is Insurance!

We Don't Sell Insurance!

We Buy Insurance For You!

J. A. Burke & Co.
33 Main St.
Appomattox, Va.
PH. 352-8246
Est. 1915

FREE House Plan Books
(One Per Family)

J. E. Sears & Co., Inc.
'EVERYTHING TO BUILD ANYTHING'
Phone 352-7138

COUNTY LINE

Rev. Paul Balthaser visited Mr. Courtney Mann Saturday in McGuire Hospital. Mr. Mann started undergoing skin grath last week. Mrs. Courtney Mann visited him on Sunday.

Visitors of Mrs. Lula Mann on Sunday were Mr. and Mrs. Marshall Dickerson, Mr. and Mrs. Thomas Sheppard of Brookneal and Mr. and Mrs. L. B. Mann of Lynchburg.

James Zimmerman is spending month with his grandparents in Beckley, West Va.

Mr. and Mrs. Frank Lively spent the week end in Beckley, West Virginia visiting relatives. Mr. Lively's mother, better known as Granny Lively, returned home with them for a few month's visit.

Teresa Lively, daughter of Mr. and Mrs. Frank Lively starts in Governor's School for the Gifted at Randolph-Macon in Lynchburg on Wednesday for four weeks.

Mr. and Mrs. David Carson and Susan visited Mr. and Mrs. Richard Nash Sunday night.

Mr. and Mrs. Twyman Nash and Mrs. Richard Nash visited Mr. and Mrs. Lacy Sharp on Sunday night.

Dawn Kerr spent the week end with Cheryl Nash, of Lynchburg.

Sunday visitors of Mr. and Mrs. Elliott Nash and Dawn were Mr. and Mrs. George D. Nash and Cheryl, Lisa Foxx, Mr. and Mrs. Raymond Mullins and David, Loyd Nash and Mr. and Mrs. Nelson Mann, Keith, Tony and Mike, Mr. and Mrs. Cecil Nash and girls.

The County Line Homemakers Club will meet with Mrs. Gladys Tucker on June 19th at 7:30 p.m. Many thanks to all those who bought tickets from members of the County Line Club for the quilt drawing. Sorry we didn't win.

Mr. and Mrs. Billy Moore spent the week end camping at Clearview Lake.

Mrs. Virginia Banton visited Mrs. Elliott Nash Thursday evening. Mrs. Christine Davis visited in this home on Friday.

When Shopping Downtown

Remember, we offer full banking services, capable, friendly personnel to assist you

Your Home Owned Farmers National Bank

Downtown and Triangle Plaza shopping Center
Appomattox, Va.

Member Federal Deposit Insurance Corporation
Member Federal Reserve System

SELECTED OUTSTANDING 5TH GRADE STUDENTS

Timmy Austin and Carolyn Cheatham have been selected students of the Six Weeks in Mrs. Annette Alvis' fifth grade. Their selection is based upon excellence in class work and school conduct.

Two Appomattox County Men Ordained Deacons

Two young men from Appomattox County were ordained Deacon in the United Methodist Church on Tuesday evening, June 13. The impressive ordination service was held at the meeting of the Virginia Annual Conference, which is taking place this week in Hampton, Virginia. Ronnie K. Morris, left above, of Route 2, Concord, and David R. Drinkard, on the right, of Route 3, Appomattox, are both members of the Trinity United Methodist Church in Appomattox.

Morris is a 1977 alumnus of the Virginia Polytechnic Institute, and Drinkard a 1977 graduate of Ferrum College. Both are 1973 graduates of the Appomattox County High School. They have completed the first year of a three-year program at the Candler Divinity School, a division of Emory University. This graduate program leads to the degree of Master of Divinity.

The United Methodist Church has two orders of the ministry, Deacon and Elder. In preparation for Tuesday's ordination, conducted by the Bishop of the Richmond Area, the Rev. W. Kenneth Goodson, Morris and Drinkard were examined and approved by their local church, and committees on the Ordained Ministry at the district and state levels. Deacons' orders are the first of the two orders of the ministry. After completion of seminary, candidates for the ministry are expected to work in a local parish for a year, and then may be considered for ordination as Elders.

Morris is the son of Robert and Josephine Morris, and Drinkard is the son of Fleming W. Drinkard and the late Roberta G. Drinkard. More than thirty relatives and friends of the two young men went by bus to the site of the Annual Conference to witness the ordination service.

Vepco Declares Dividends

Virginia Electric and Power Company today declared regular quarterly dividends on its preferred and preference stock and increased the dividend on its common from 31 cents to 33 cents per share.

"The increase in the common dividend marks the second increase in the past five years," stated John M. McGurn, Chairman of the Board.

Dividends on the preferred, preference, and common shares are payable June 20, 1978 to holders of record on May 31, 1978.

OAKVILLE

Mr. and Mrs. Lathan Harvey, Mr. and Mrs. Willie Tatum of Richmond and Mr. and Mrs. Alonza Martin of Lynchburg were recent visitors in the home of Mrs. Marshall Martin.

Mrs. Marshall Martin and Mrs. John Davis, Sr. spent last week in Richmond visiting their brother and sister-in-law, Mr. and Mrs. Willie Tatum. Mrs. Martin also spent a few days with her sister, Mrs. Davis at Dillwyn.

Harold Martin, of Medical Care Center, spent the week end at home. He and other members of his family had Sunday dinner with his parents, Mr. and Mrs. James Martin.

Perfect Gift For Dad!

CRAIG HOME ENTERTAINMENT CENTERS

SYSTEM 3215/H700

- AM/FM/MPX/8-Track
- Phono Input
- Front Panel Stereophone Jack
- Program Selection and Stereo Indicators
- Automatic and Manual Program Change
- Complete with H700 Speakers

Regular $149.95
Only $125.95

MODEL 3223

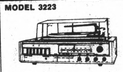

- AM/FM/MPX/8-Track
- Full-Size 3 Speed Changer with Cue/Pause and System Shut-Off
- Front Panel Stereophone Jack
- Program Selection and Stereo Indicators
- Automatic and Manual Program Change
- Dust Cover Included

Regular $219.95
Only $189.95

MODEL H360

- AM/FM/MPX/8-Track Recorder
- Full-Size 3 Speed Changer with Cue/Pause and System Shut-Off
- Front Panel Stereophone Jack
- Program Selection and Stereo Indicators
- Automatic and Manual Program Change
- Dust Cover and Mics Included

Regular $279.95
Only $229.95

CENTREX by PIONEER

TII-30
8-TRACK PLAYBACK DECK
- Automatic or Manual Program Change
- Illuminated Program Indicators
- 240 Millivolts output to match your amplifier input
- Frequency range, 30 to 12,000 Hz
- Wow and Flutter less than 0.23%
- Signal to Noise Ratio, 40 dB

Regular $69.95
Only $54.95

Records & Tapes
LP'S - $6.59 8T Tapes - $6.59
45's - .96

Gift Certificates Available
Hours - Mon - Tues - Thurs - Fri
9:00 - 6:00
Wednesday - Closed
Saturday 9:00 - 3:00

OPUS 10 ELECTRONICS
24 MAIN STREET APPOMATTOX, VA

Make it Special...it's for Father

MAY WE SUGGEST . . .

master charge
VISA

Poe Hardware Co., Inc.

Phone 352-5575 Appomattox, Va.

DON'T YOU THINK IT'S TIME WE STARTED CARING ?

VIRGINIA DIVISION OF LITTER CONTROL

SEE OUR COMPLETE LINE OF ART SUPPLIES AND OFFICE SUPPLIES
RUBBER STAMPS & PADS

The Times-Virginian
Court St. - Front Entrance
Phone 352-8215